



KJELLER
VINDTEKNIKK

Crash test of a potentially dangerous frozen wet-snow cylinder

Rolv Erlend Bredeesen, Gaute Gruben*

*SINTEF, the Structural Impact Laboratory

Providing evidence that the risk of injury is lower for rime than glaze ice

- Rime ice impact of 76.6 J not threatening to life according to Wayne State Tolerance Curve (head injury)
- 400 g of rime ice with density 500 kg/m³ impacting at 20 m/s

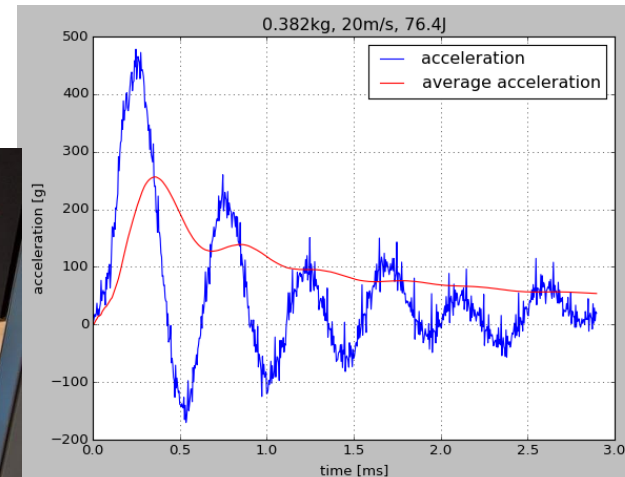
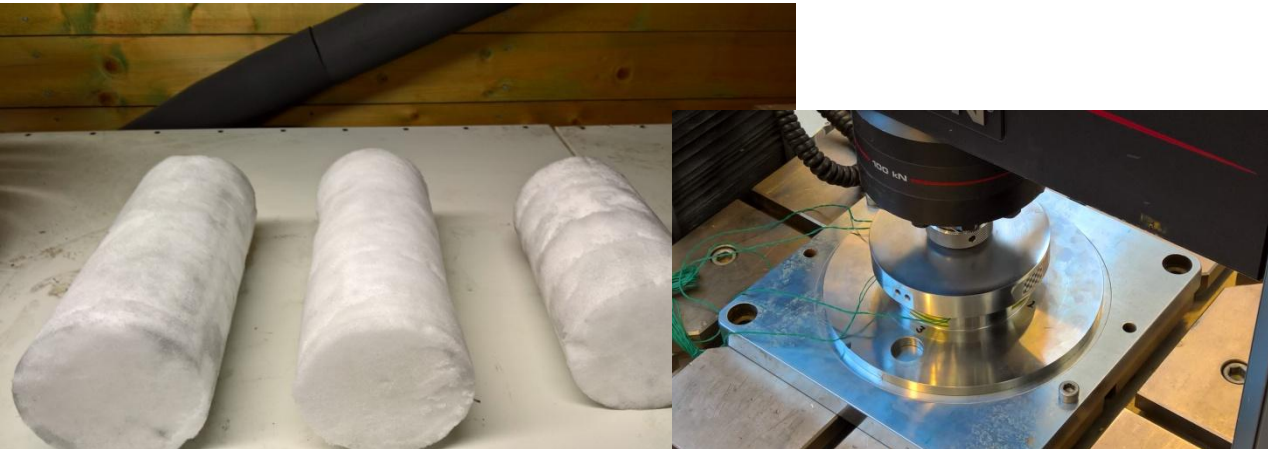

The Kicking Machine



3 ms duration of impact

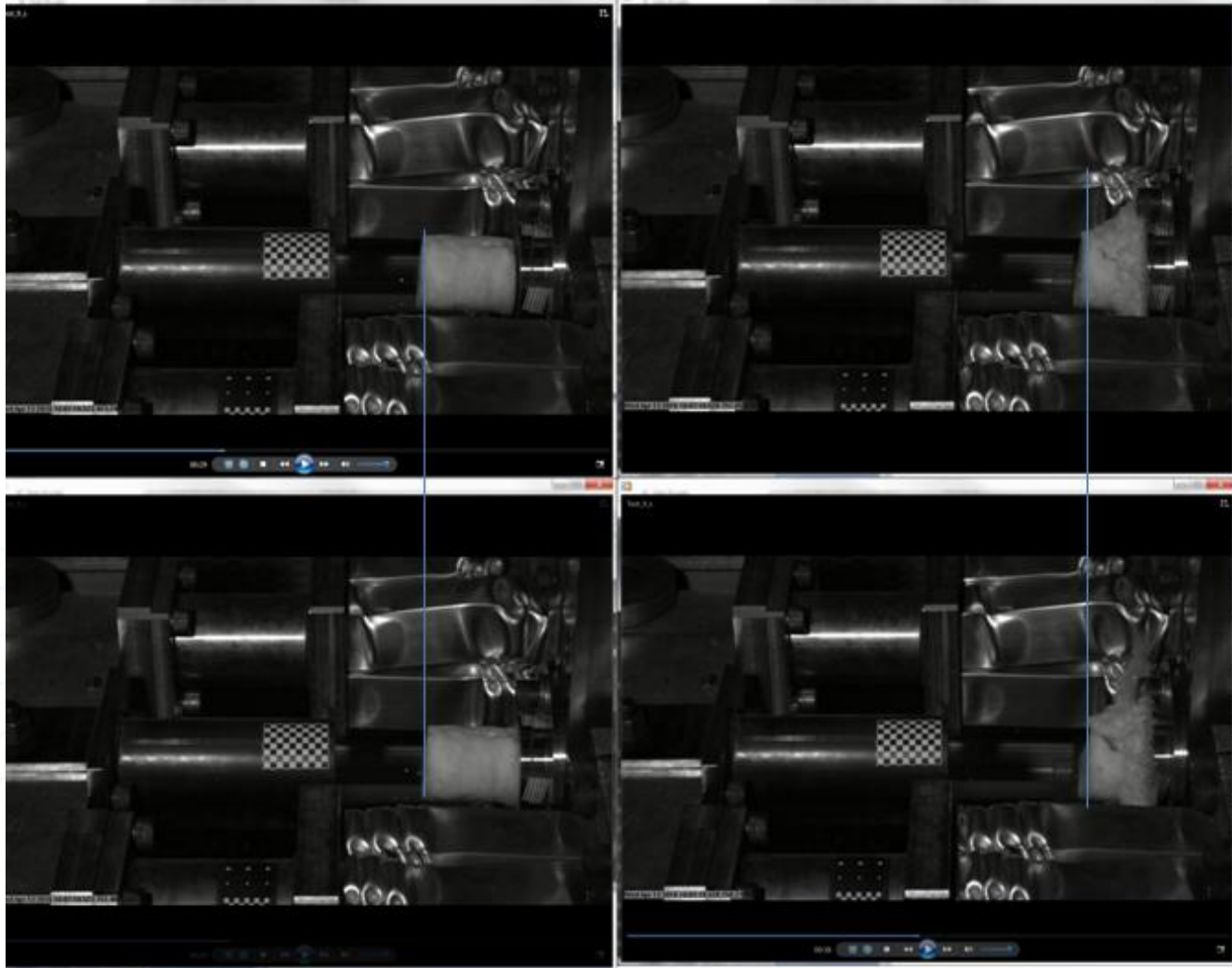

HIC below 700 is the crash test acceptance criteria for cars (584,317)

- Head Injury Criterion (HIC) is based on the timeseries of a/de-celeration for center of mass point of a head.
- 377 g over 0.22 ms
- 85 g over 1.26 ms
- 200 g \leftrightarrow 9.8 kN

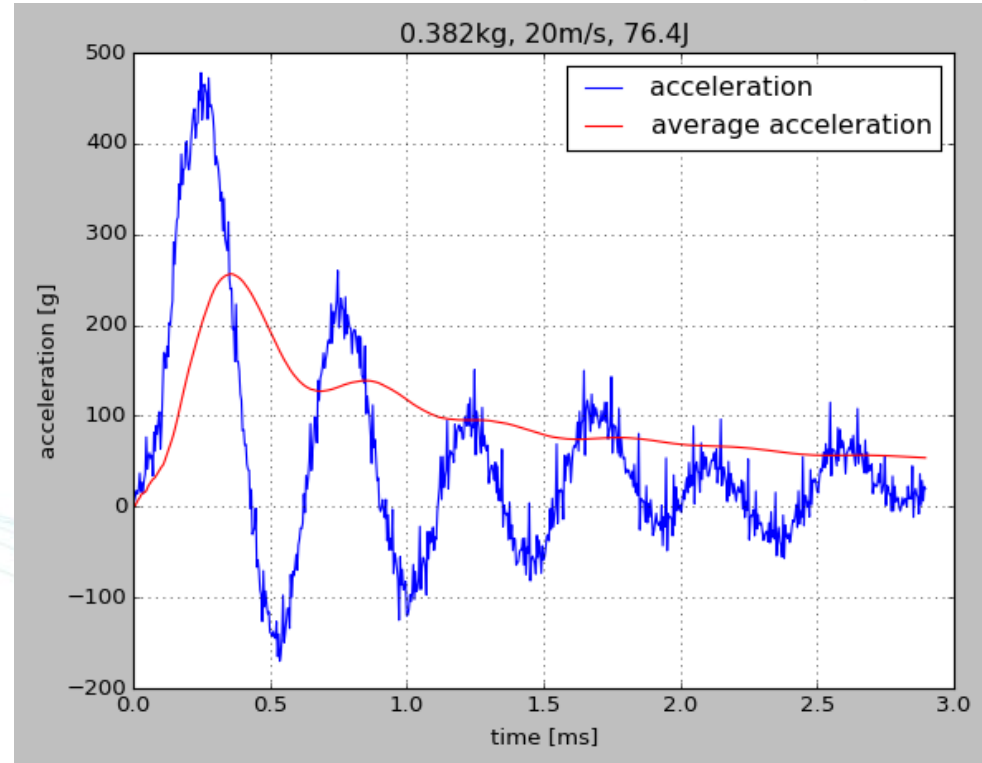

The test suggests that

- There is less than a 5 % chance of a life threatening injury
- However, 60-80 % chance of concussion

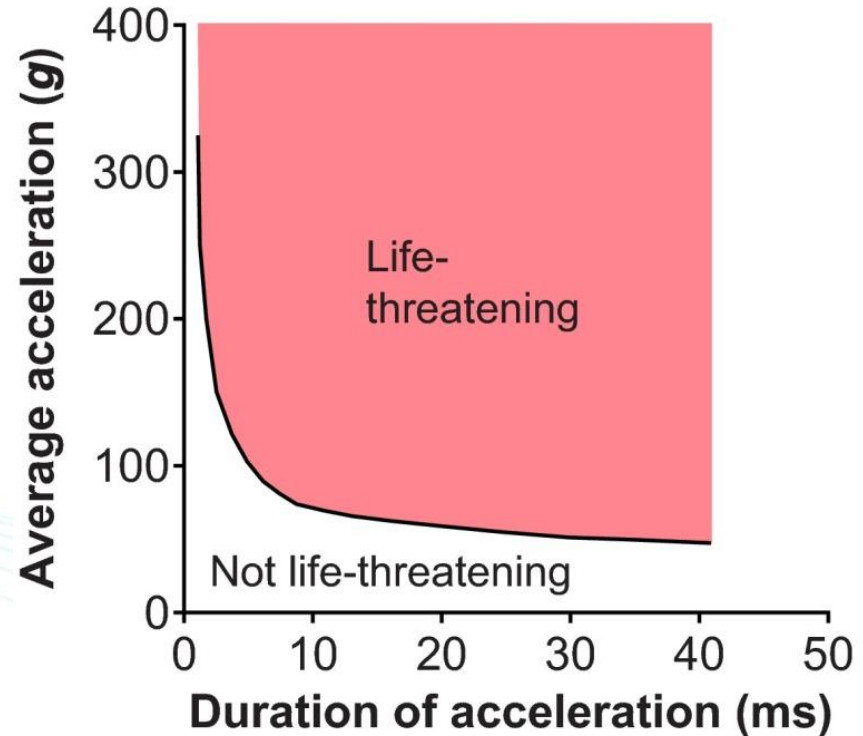

Thank you for your attention



20
YEARS

ANNIVERSARY
1998 - 2018

rolv.bredesen@vindteknikk.no

www.vindteknikk.no